

# 812 BAYSWATER AVENUE #1

(APPROX. 755 SQFT)

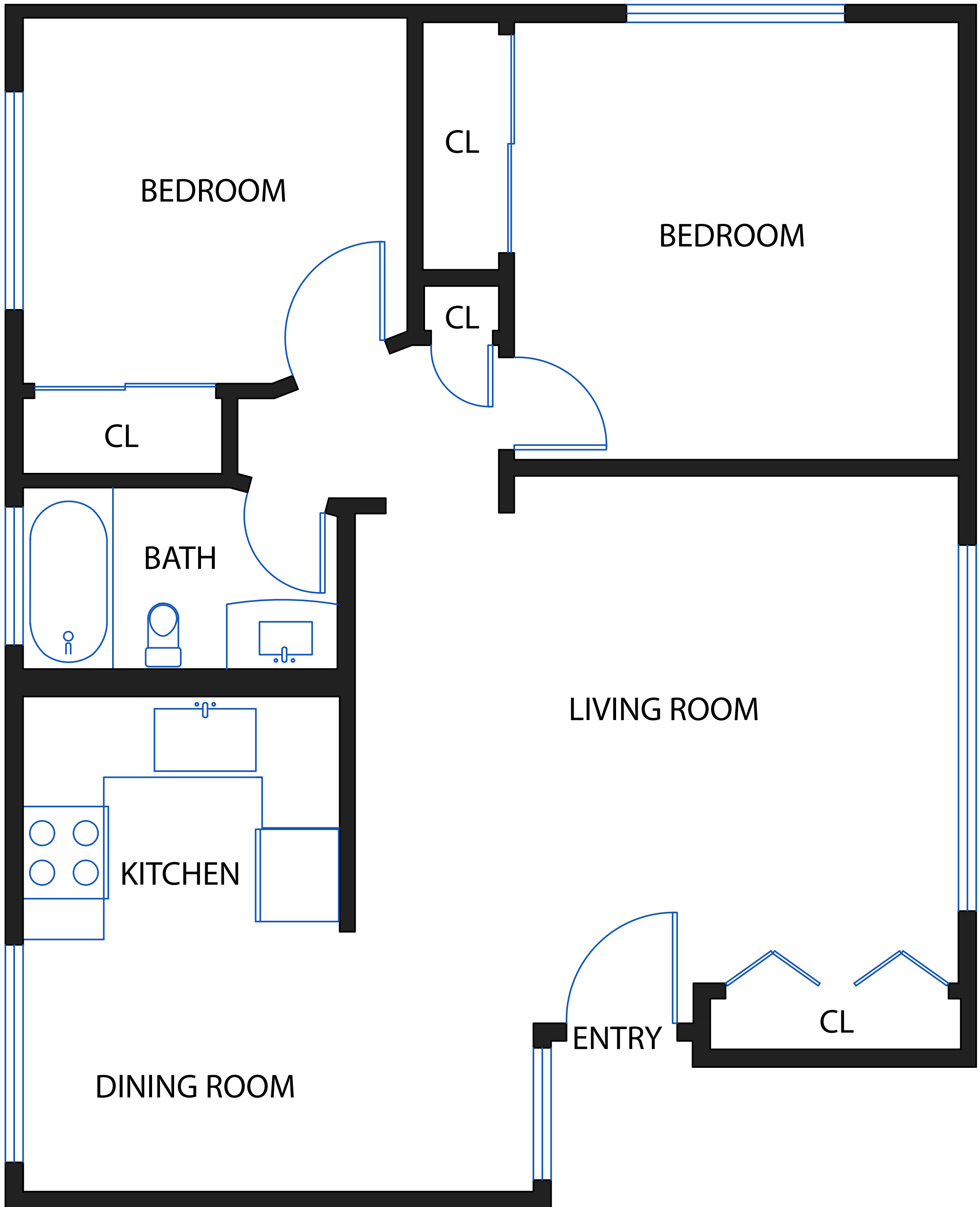

NOTE: FLOOR PLANS, SQUARE FOOTAGE AND DIMENSIONS ARE APPROXIMATE AND NOT FOR CONSTRUCTION PURPOSES. A PROSPECTIVE BUYER SHOULD NOT RELY ON THESE PLANS, SQUARE FOOTAGE AND DIMENSIONS IN MAKING THEIR PURCHASE DECISION AND SHOULD CAREFULLY VERIFY THE ABOVE ITEMS AND ALL OTHER INFORMATION HEREIN.

# 812 BAYSWATER AVENUE #2

(APPROX. 401 SQFT)

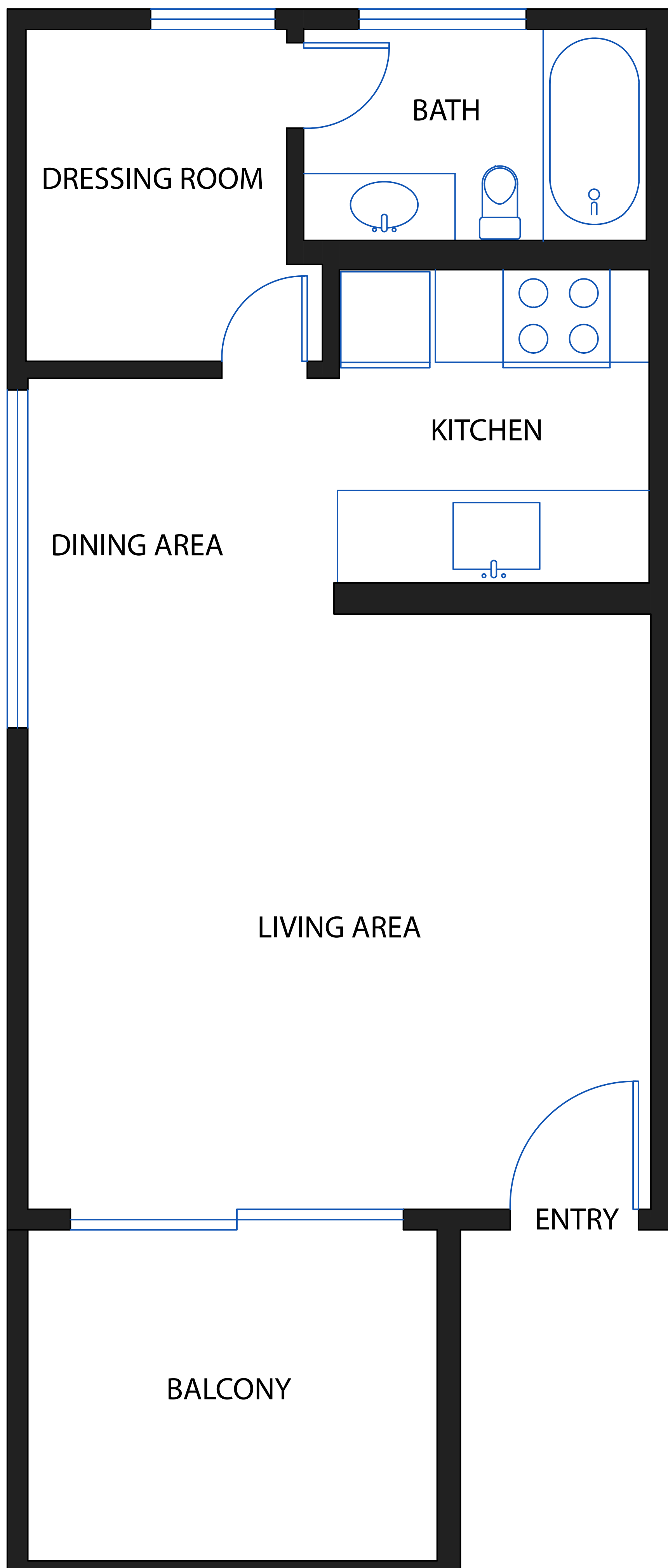

NOTE: FLOOR PLANS, SQUARE FOOTAGE AND DIMENSIONS ARE APPROXIMATE AND NOT FOR CONSTRUCTION PURPOSES. A PROSPECTIVE BUYER SHOULD NOT RELY ON THESE PLANS, SQUARE FOOTAGE AND DIMENSIONS IN MAKING THEIR PURCHASE DECISION AND SHOULD CAREFULLY VERIFY THE ABOVE ITEMS AND ALL OTHER INFORMATION HEREIN.

# 812 BAYSWATER AVENUE #3

(APPROX. 420 SQFT)

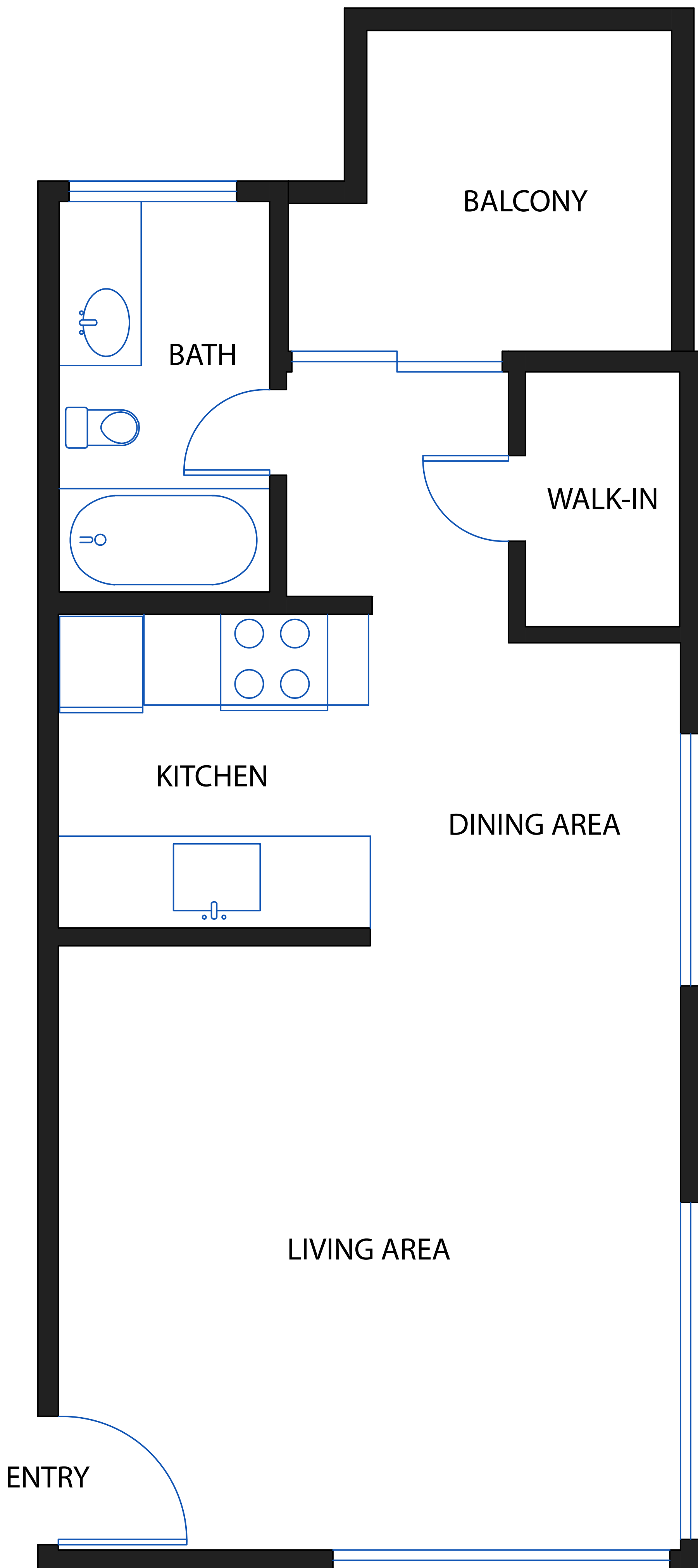

NOTE: FLOOR PLANS, SQUARE FOOTAGE AND DIMENSIONS ARE APPROXIMATE AND NOT FOR CONSTRUCTION PURPOSES. A PROSPECTIVE BUYER SHOULD NOT RELY ON THESE PLANS, SQUARE FOOTAGE AND DIMENSIONS IN MAKING THEIR PURCHASE DECISION AND SHOULD CAREFULLY VERIFY THE ABOVE ITEMS AND ALL OTHER INFORMATION HEREIN.

# 812 BAYSWATER AVENUE #4

(APPROX. 921 SQFT)

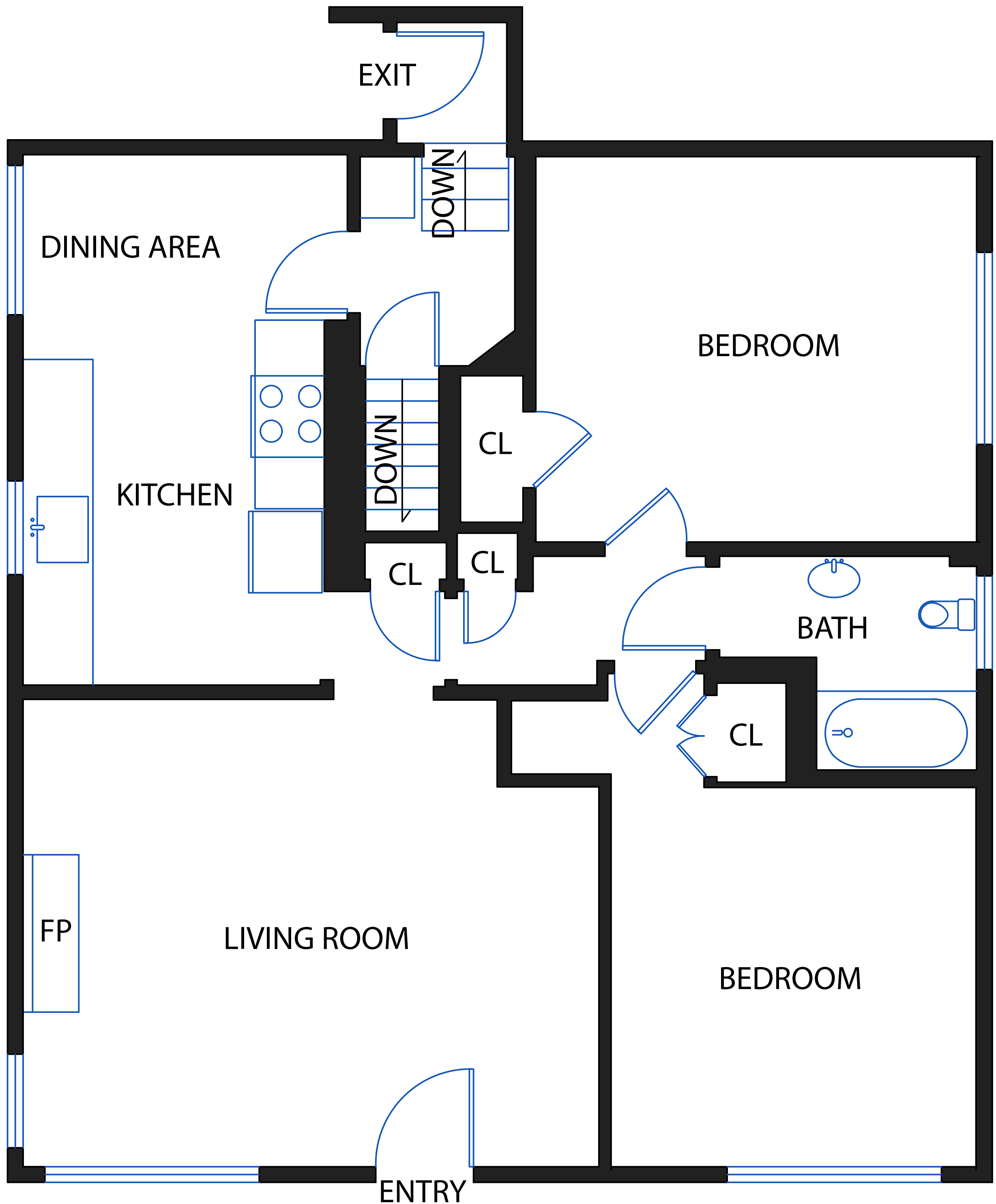

NOTE: FLOOR PLANS, SQUARE FOOTAGE AND DIMENSIONS ARE APPROXIMATE AND NOT FOR CONSTRUCTION PURPOSES. A PROSPECTIVE BUYER SHOULD NOT RELY ON THESE PLANS, SQUARE FOOTAGE AND DIMENSIONS IN MAKING THEIR PURCHASE DECISION AND SHOULD CAREFULLY VERIFY THE ABOVE ITEMS AND ALL OTHER INFORMATION HEREIN.